

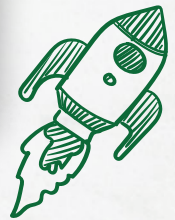

EMPOWERING FARMERS

Elevating Quality



15+
YEARS

Company

PROFILE





CONTENTS

01

About Us

15

Our Impact

08

Core Business

17

Certification

12

Why Choose Us



Learn more
www.kpdcoffee.co.tz

SECTION 01

About Us



Read More



Learn more
www.kpdcoffee.co.tz



Who We Are

We are Kaderes Peasants Development PLC (KPD PLC)—a farmer-owned public company headquartered in Karagwe, Kagera Region, Tanzania. Since our establishment in 2008, we have grown into one of East Africa's most transformative agribusiness platforms. Rooted in the development legacy of KADERES NGO, we exist to shift smallholder agriculture from subsistence to enterprise, from vulnerability to value.

Today, we stand united as over 450,000 empowered smallholder farmers, including more than 18,000 active coffee growers and 250,000 bean farmers, organized through AMCOS cooperatives and supported by advanced infrastructure.



Through ownership, professionalism, and shared purpose, we manage a vertically integrated value chain—from farm to global market—centered on coffee, beans, and vanilla.

We are not just producers. We are partners in rural development, architects of inclusive trade, and stewards of sustainable transformation.



Learn more
www.kpdcoffee.co.tz



Stakeholder Engagement



**Farmer Assemblies
& Voting Rights**



**Shared Infrastructure
Ownership Models**



**Co-Financed Solutions
with Development
Agencies**



**Impact Monitoring
Shared with Partners**

We don't serve farmers — we co-create ecosystems with them. Every cooperative, buyer, development agency, and government partner we work with is integrated into a shared impact mission. We believe in long-term systems, not fragmented projects.



Learn more
www.kpdcoffee.co.tz



Our Origin Story

We began in 1997—not as a company, but as a movement. At the time, coffee farmers across Karagwe were trapped in cycles of poor pricing, exploitative middlemen, and market exclusion. In response, fourteen farmers, led by Mr. Leonard Kachebonaho, formed a grassroots coalition to fight for justice in the coffee value chain.

This coalition became Karagwe Development and Relief Services (KADERES), a development-focused NGO focused on restoring dignity, infrastructure, and income to forgotten farming communities. We didn't just advocate—we built. From trust to cooperatives, from cooperatives to trade, we laid the foundation of what would later become KPD PLC in 2008.

We saw that farmers were locked out not only from trade—but from entire value chains. Inputs were unreliable. Post-harvest losses were enormous. Access to finance was scarce. Women lacked agency. Youth had no reason to stay. We realized that the challenge wasn't about production—it was systemic.

In response, we evolved. We built infrastructure. We partnered with ministries and buyers. We trained field agents and youth. And when the scale of change outgrew traditional structures, we responded by creating new ones.

KPD PLC was never just a business. It is a platform of transformation—one that is owned by its people, powered by trust, and designed to regenerate opportunity from the ground up.



**Our discovery
was bigger than
coffee.**



Learn more
www.kpdcoffee.co.tz

Our Evolution timeline

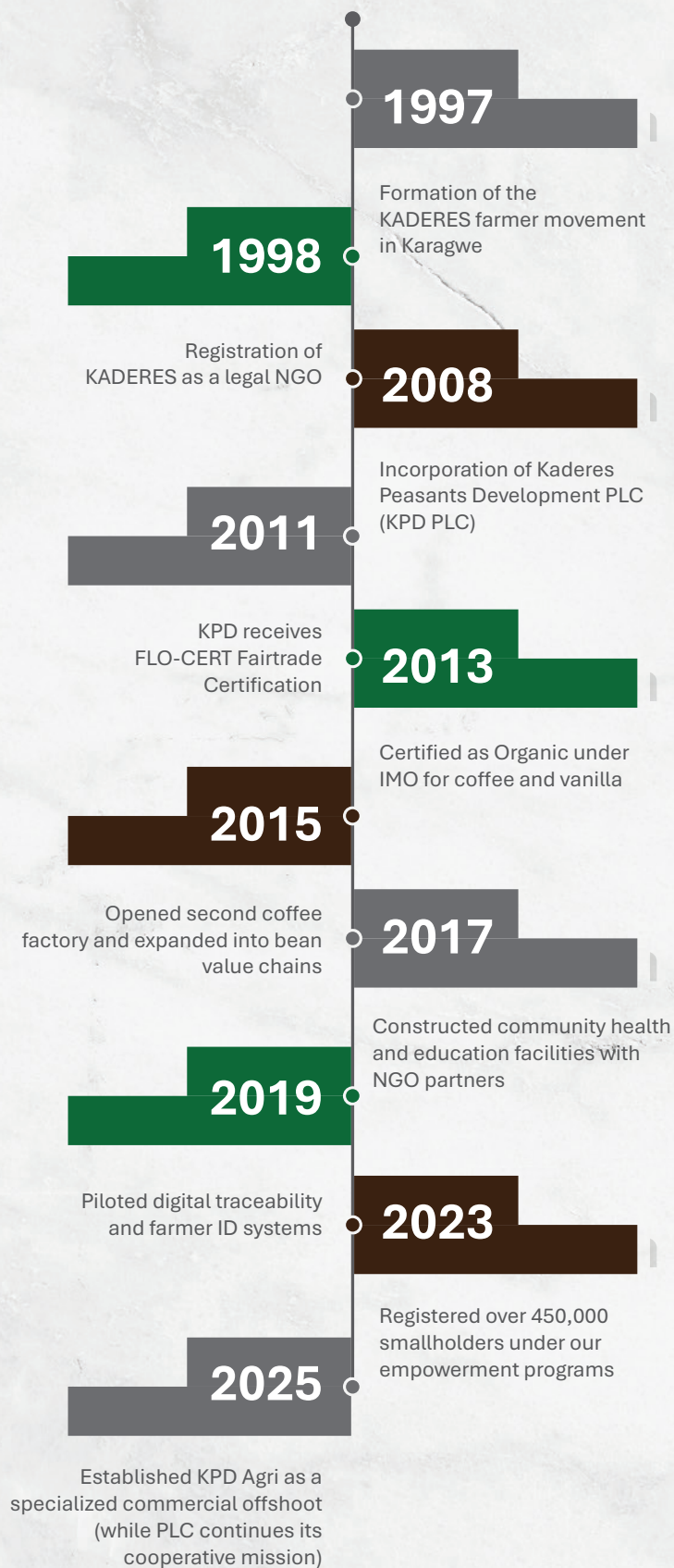

Our Mission

KPD's mission is to facilitate the stakeholder farmers (shareholders of KPD) to get better prices for their produce. KPD Plc main strategy is to make markets work for smallholder farmers through Structured Trading Systems and registration of KPD farmers with specialty markets. These markets (premium quality, organic or fair trade) allow farmers to concentrate on quality, fetch a higher value added and obtain more stable prices.



Our Vision

To build a future where every smallholder farmer is a competitive market player—empowered by structure, connected to value, and rewarded for quality.



Core Values



Ownership

We build with and for our farmers.



Equity

We believe prosperity must be shared.



Excellence

We uphold the highest standards.



Integrity

We operate transparently and honestly.



SECTION 02

CORE BUSINESS



Read More



Learn more
www.kpdcoffee.co.tz



COFFEE VALUE CHAIN

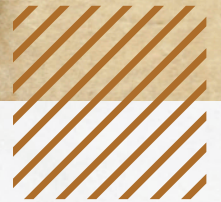

Our flagship export, coffee, represents the soul of our enterprise. We produce specialty Robusta and Arabica beans for international markets under certified ethical trade programs.



Annual Export

Annual export of 7,000+ tons of Robusta and 3,000+ tons of Arabica.



Factories

3 state-of-the-art facilities with drying, grading, and storage



Certifications

Certified by Fairtrade, 4C Association, and IMO Organic, rain forest alliance



Market Reach

Europe, Middle East, Asia, East Africa



Learn more
www.kpdcffee.co.tz



OUR COFFEE ORIGINS



**From Tanzania's
Highlands to the World**

Arabica from Mbinga and Mbozi

Grown in the fertile highlands of Mbinga (Ruvuma Region) and Mbozi (Songwe Region), our 100% Arabica coffee is known for its smooth body, bright acidity, and floral-chocolate notes. These regions benefit from high altitudes, rich volcanic soils, and optimal rainfall—creating ideal conditions for specialty coffee cultivation.

We work closely with AMCOS and certified farmers in these regions to preserve quality at every stage—from selective picking to clean post-harvest processing. This Arabica is a staple of our premium and organic market offerings.

Robusta from Kagera

Our Robusta comes from the western lakeside soils of Kagera Region, where volcanic sediment and consistent moisture produce beans with a full body, deep aroma, and excellent crema retention. Sourced from our founding farmer cooperatives, Kagera Robusta represents both our heritage and our future.

As the home of KPD PLC, Kagera is not only a supply region—it is the epicenter of our model for cooperative-led, traceable, and fair-trade Robusta exports.

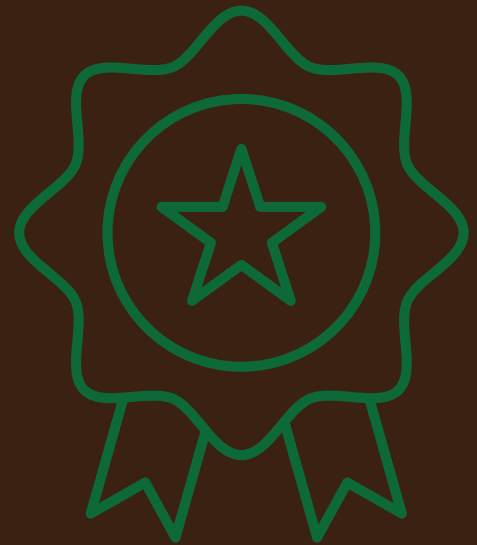

All our coffee—from Mbinga's highland Arabica to Kagera's bold Robusta—is managed through structured sourcing systems that prioritize quality, transparency, and farmer ownership. Each lot is certified under Fairtrade, 4C, or IMO Organic, and fully traceable from farm to export.



Learn more
www.kpdcoffee.co.tz



BEANS

We aggregate and trade various bean varieties including red kidney and improved climate-resilient types. With partners like TARI Maruku and CIAT, we enhance yields, reduce loss, and link farmers to formal trade.

Varieties

JESCA, Lyamungu 90, Njano
Uyole, Selian 90



VANILLA

We cultivate certified organic vanilla and other high-value crops that offer premium returns and climate resilience for farmers seeking diversification.



Learn more
www.kpdcoffee.co.tz

SECTION 03

WHY CHOOSE US



Read More



Learn more
www.kpdcoffee.co.tz



Our Approach

We operate on a unique “People–Platform–Purpose” framework that aligns commercial success with community transformation.

PEOPLE

Our farmers are shareholders.
Our employees are enablers.
Our communities are partners.

PLATFORM

We provide infrastructure, logistics, training, certifications, and access to global markets.

PURPOSE

Every product we export, every factory we operate, and every partnership we build is rooted in our mission to drive long-term transformation.

Our approach combines farmer-first governance, inclusive economic structures, and multi-stakeholder alignment—ensuring resilience, traceability, and impact at scale.



Learn more
www.kpdcoffee.co.tz



Infrastructure & Technology



Agro-Support

Field officers, demo plots, and mobile advisory tools in more than 5 districts



Processing Plants

3 fully equipped coffee plants with moisture control, defect sorting, grading lines



Warehousing

Bulk storage for coffee and beans in central and zonal hubs



Logistics

Integrated transport systems supporting last-mile collection



Learn more
www.kpdcoffee.co.tz

SECTION 04

OUR IMPACT



Read More



Learn more
www.kpdcoffee.co.tz



Beyond Business



Health

23 health facilities built, 3 rehabilitated, partnered with Direct Relief



Education

1 secondary school, 1 girls' dormitory, 11+ water points



Finance

15 SACCOS established, over 250+ VSLA groups trained



Youth Inclusion

Training programs, agripreneurship pilots, mobile financial services



Learn more
www.kpdcoffee.co.tz

SECTION 05

CERTIFICATION



Read More



Learn more
www.kpdcoffee.co.tz







RAINFORREST ALLIANCE CERTIFICATE



Kaderes Peasant Development Plc

Certificate Holder address: Kaisho street, Kayanga, P.O.BOX, 84 Karagwe,
Tanzania
Certificate Holder ID: RA_0047402110

Is in conformance with the Rainforest Alliance Sustainable Agriculture Standard

Standard version: 2020, v1.3
Start date: 1-Nov-23
Issue date: 25-Apr-24
Expiration date: 31-Oct-26
Certificate code: EC-95106-2023-01
Certification option Farming*: Group of Farms

Certification Body Signature

Ecocert Environnement SAS is authorized by the Rainforest Alliance and has an accredited quality management system according to ISO17065/ISO17021. Ecocert Environnement SAS, 36 Boulevard de la Bastille, 75012 Paris, France – ecocert.com - Capital 37.000€ - SIREN 409 982 709 RCS PARIS

*See certificate annex for crop volume/site information

This certificate is provided subject to the terms and conditions of the Rainforest Alliance 2020 Certification Program. Unauthorized modification, reproduction or use is prohibited. The status and scope of this certificate is valid only as of the start date above.



C.1

TANZANIA



Certificate of Incorporation

Section 15

No **63929**

I HEREBY CERTIFY THAT

**KADERES PEASANTS DEVELOPMENT PUBLIC
LIMITED COMPANY =====**

is this day incorporated under the Companies
Act, 2002 and that the Company is Limited

Given under my hand at Dar es salaam
this **29TH** day of **SEPTEMBER**
TWO THOUSAND AND TEN

Asst. Registrar of Companies

/GK



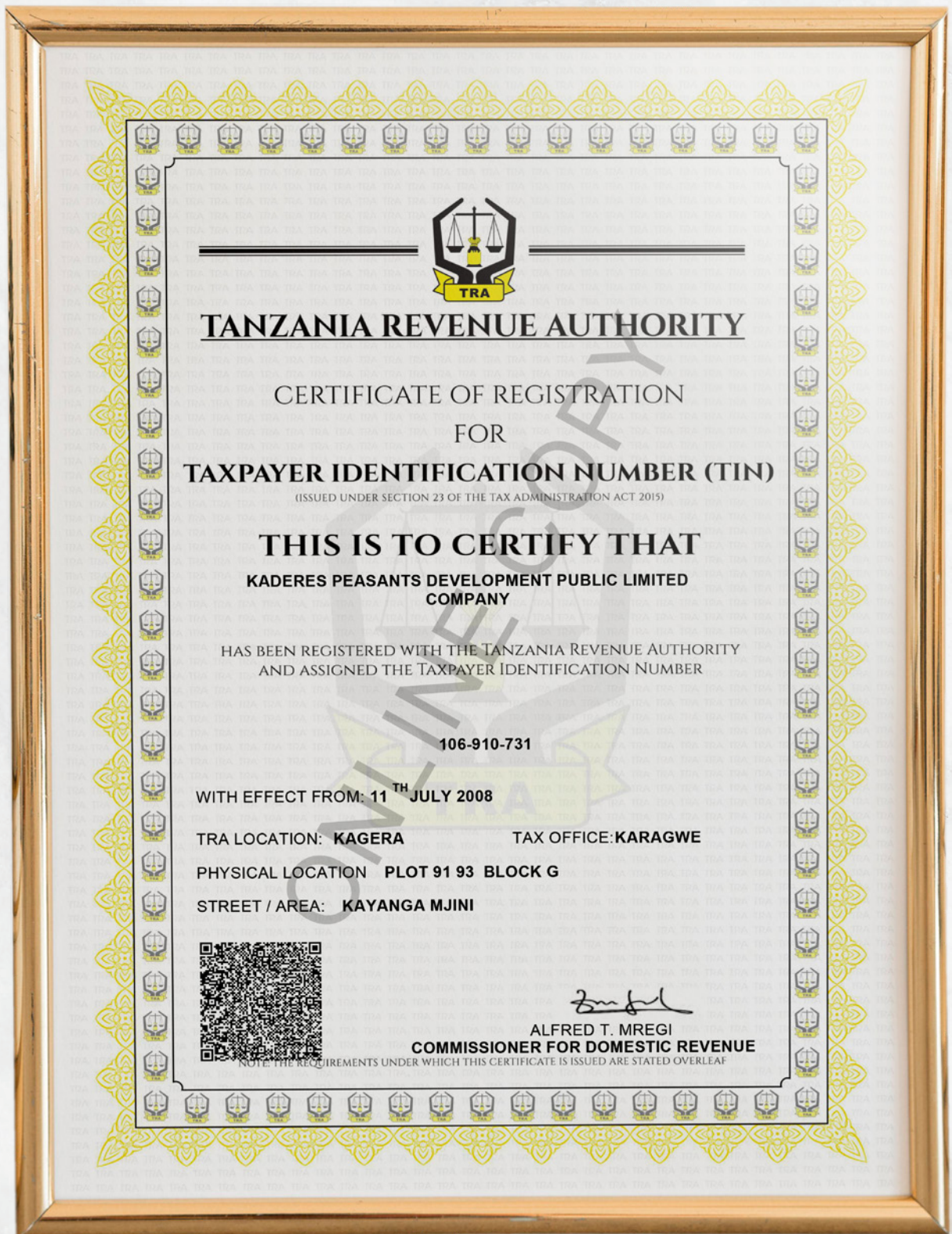



VAT 106

TANZANIA REVENUE AUTHORITY

Certificate of Registration for Value Added Tax (VAT)

(ISSUED UNDER SECTION 20 OF THE VALUE ADDED TAX ACT NO. 24 OF 1997)

THIS IS TO CERTIFY THAT
KADERES PEASANTS DEVELOPMENT LTD.

WHOSE TAXPAYER IDENTIFICATION NUMBER (TIN) IS

106-910-731

HAS BEEN REGISTERED FOR VALUE ADDED TAX (VAT)

AND ASSIGNED VAT REGISTRATION NUMBER (VRN)

40-002189-Q

FOR BUSINESS LOCATED AT KAYANGA 91 93
KARAGWE

WITH EFFECT FROM 10 September 2008

GIVEN UNDER MY HAND

THIS 10th **DAY OF** September 2008

Joannes N. A. Mally
JOANNES N. A. MALLY
COMMISSIONER FOR VAT



UNDER THE SEAL OF THE TANGANYIKA CUSTOMS AND EXCISE DEPARTMENT





Tel: +255 28 222 7114 | +255 754 754 655 | Kaishio Street, kadereskaragwe@yahoo.com
Plot Number: 191, Block G P.O.Box 84 Karagwe, Kagera, Tanzania